

Sumter County

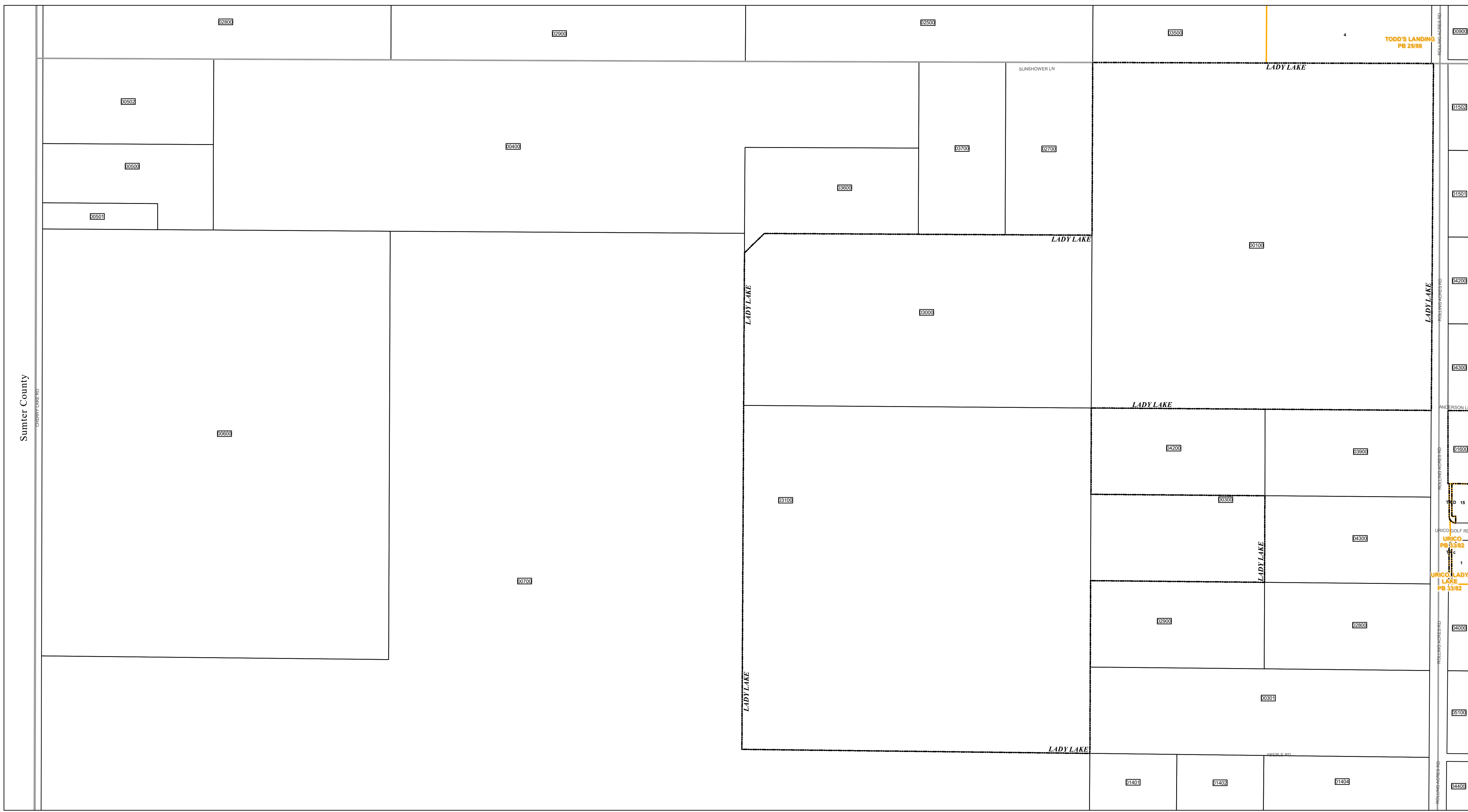

TODD'S LANDINGS
PB 25/88

ROLLING ACRES RD
03600
01502
01501
04200
04300
04300
01600
URICO GOLF RD
URICO
PB 33/82
1
URICO, LADY LAKE
PB 33/82
04000
05100
04400

TAX YEAR 2021



www.lakecopropappr.com
CAREY BAKER
LAKE COUNTY PROPERTY APPRAISER
320 W. MAIN STREET
TAVARES, FLORIDA 32778

- Tax Parcels
- Subdivision Lots
- Subdivision Blocks
- Subdivision Boundaries
- Easements
- Right of Way
- City Limits
- Lakes
- Government Lots
- Section Lines
- County Boundary

Lake County Property Appraiser (LCPA) digital Geographic Information System (GIS) cadastral maps are produced solely for ad valorem property assessment purposes and are provided to the public for informational purposes only. LCPA's GIS cadastral maps are NOT legal land surveys and should not be used or relied upon as such. No warranties, expressed or implied, are provided for the map data herein, its positional or thematic accuracy, its use, or its interpretation.

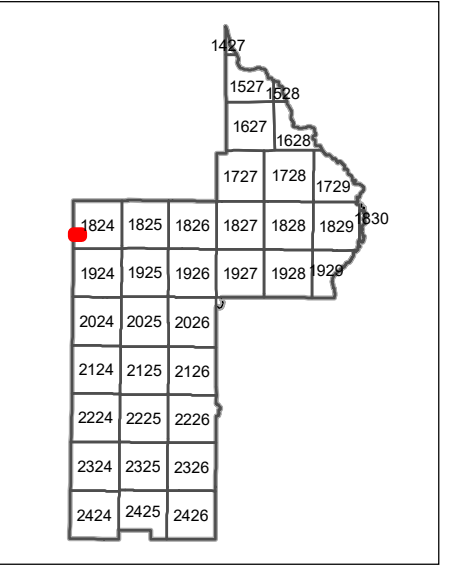
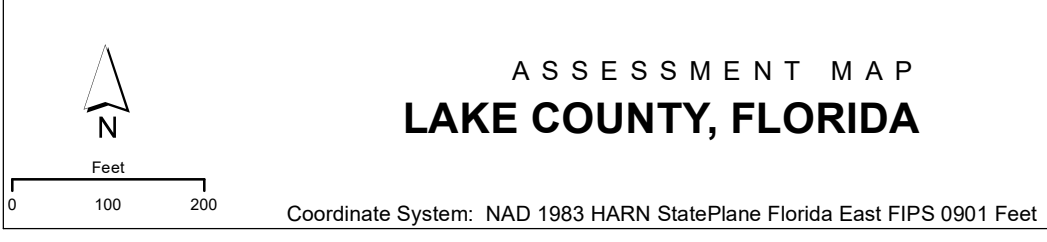

T18-R24-Sec30 N1/2
Date: 10/23/2020