LAKE COUNTY 2030 LONG RANGE TRANSPORTATION PLAN

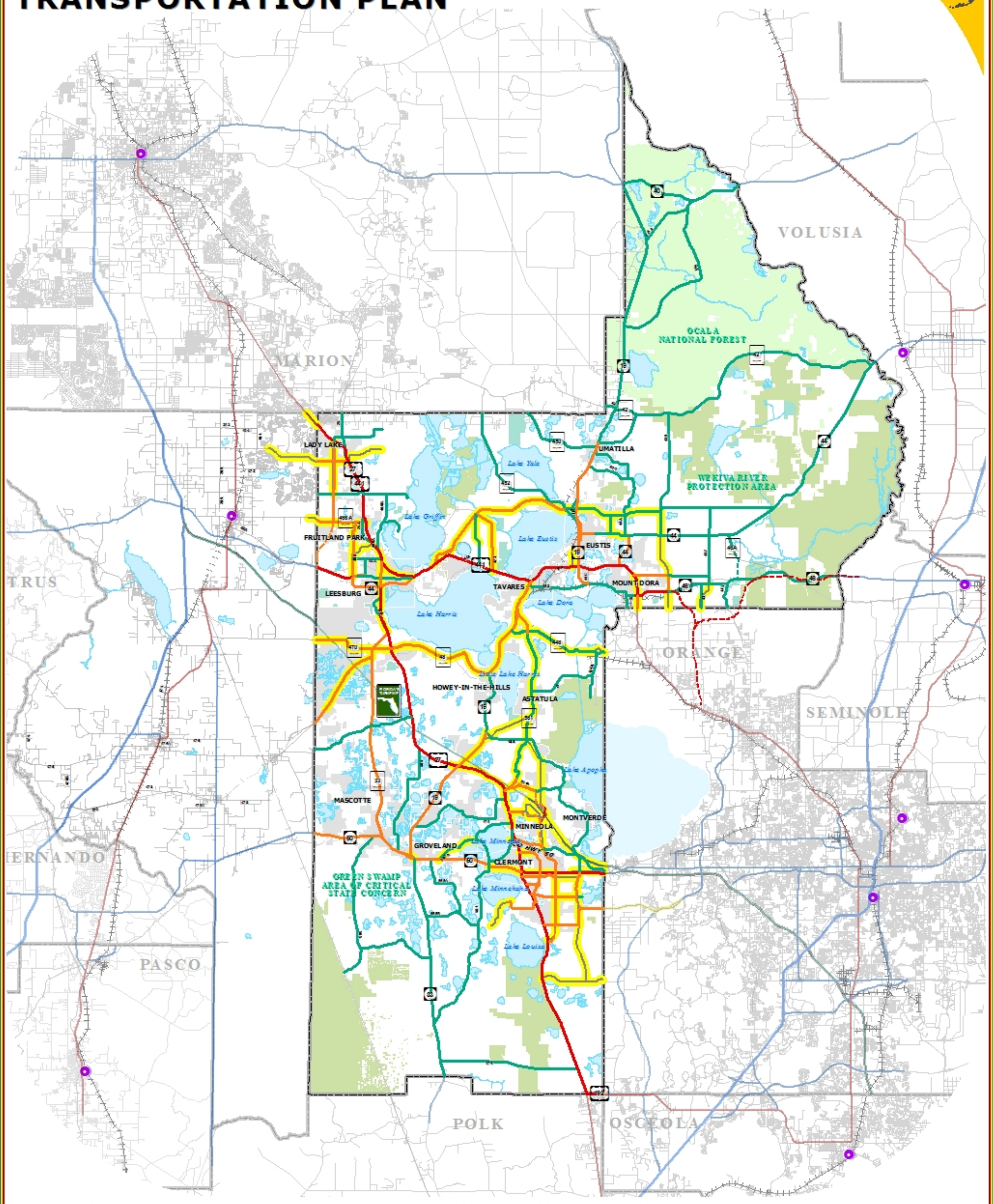

LEGEND

- Water Body
- Municipal Area
- County Delineation
- Public Lands Managed by Federal Agency
- Public Lands Managed by State Agency
- Public Lands Managed by Local Agency
- Amtrak Station
- Active Railroad
- Abandoned Railroad
- County Road
- State Road
- US Highway
- Interstate
- Turnpike

Lake Sumter MPO Adopted Lane Constrained Corridors

- 6 Lanes — *FUTURE* 6 Lanes
- 4 Lanes — *FUTURE* 4 Lanes
- 2 Lanes — *FUTURE* 2 Lanes
- New or Expanded Roads

NOTE:
Please observe that these lane constraints apply only to through lanes and do not apply to turn lanes, auxiliary lanes and exclusive-transit lanes.

The corridors displayed on this map, as adopted by the Lake Sumter MPO, addresses the lane constraints for state and county roads, designated collector status and above. Corridors that are constrained by this policy are so designated in an effort to accomplish one or more of the following:

a) To preserve rural character in areas where existing conditions and land use designations do not require the need for additional capacity
b) To limit the extent to which corridors will be widened in rder to prevent roadways from becoming dividing factors within communities or to prevent widening projects causing the erosion of viable neighborhoods or districts
c) To enhance the regional transportation network, spread demand for transportation capacity and maximize access to communities and centers
d) To promote the goal of migrating away from capacity improvements through the addition of lanes and to promote the migration toward additional capacity through mass transit improvements along appropriate arterial corridors
e) To prevent a misallocation of fiscal resources toward lane-addition projects in which cost-benefit ratios are low in terms of cost versus new capacity

MAP COMPOSITION:
SEPTEMBER, 2009

N W E S

Lake-Sumter MPO

TRANSPORTATION PLANNING AREA
LAKE COUNTY, FLORIDA

LAKE COUNTY FLORIDA

DATA SOURCES:
Lake and Sumter County GIS Departments - Shapefiles
Bald Eagle Florida Managed Areas (FGMA)
Florida Natural Areas Inventory (FNAI) Data 2008
Note: Corridor alignments shown are for illustrative purposes only. Refer to the Lake and Sumter Municipal Land Use Plans for alignments.

This map was developed using Lake County GIS Data that is provided "as is". Lake County assumes no responsibility for its accuracy, currency, or suitability for any purpose. Lake County makes no warranty, express and implied, including but not limited to, the implied warranties of merchantability and fitness for a particular purpose. Lake County shall not be liable for any direct, indirect, special, or consequential damages or any claim or action by any person or entity. The Lake County Board of County Commissioners, in complying with, agrees and guarantees: NO EXPRESS WARRANTY OF MERCHANTABILITY OR FITNESS FOR A PARTICULAR PURPOSE SHALL BE ENTERED INTO WITH RESPECT TO THE MATERIAL. Independent verification of all data contained in this map product should be obtained by any user of this map.